PAULIST

1962

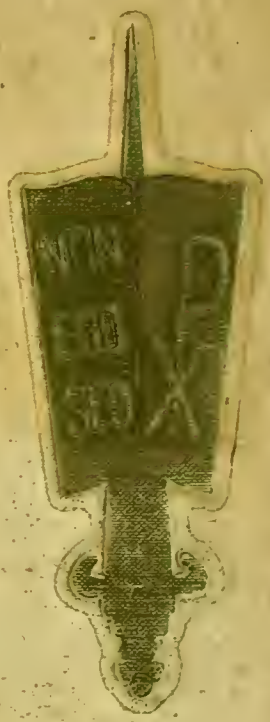

Betty Beetles

GEN

ALLEN COUNTY PUBLIC LIBRARY
3 1833 01859 1773

GC
977.202
M33SAP,
1962

Compliments of the Staff

Dedication

We, the Senior Class of Bennett High School, respectfully dedicate the 1962 edition of this yearbook, the PAULIST, to you, President John F. Kennedy in recognition of your position as the first Catholic ever to be elected to the office of President of these United States of America.

Born May 29, 1917 at Brookline, Massachusetts, you have dedicated your life to the service of your nation. You have displayed great courage and bravery during World War II. These same admirable qualities have been brought to light during your congressional career and as President. We greatly admire you, and feel confident that you will continue to lead our nation as you have served her in the past.

President
John F. Kennedy

His Excellency

The Most Rev. John J. Carberry

Ph. D., S.T.D., J.C.D., L.L.D.
Bishop of Lafayette-in-Indiana

Administration

SISTER M. DOLOROSA
Assistant Principal

REV. ROBERT J. FOSSELMAN
Superintendent

SISTER M. ROSALINE
Principal

SISTER M. AURELIA

REV. JOHN DUNCAN

REV. JAMES J. O'NEILL

REV. RICHARD COOLEY

MRS. HELEN GREENLEAF

MR. PATRICK LYNN

MRS. BETTY BEITLER

SISTER M. MAGDALENE

SISTER M. RICARDA

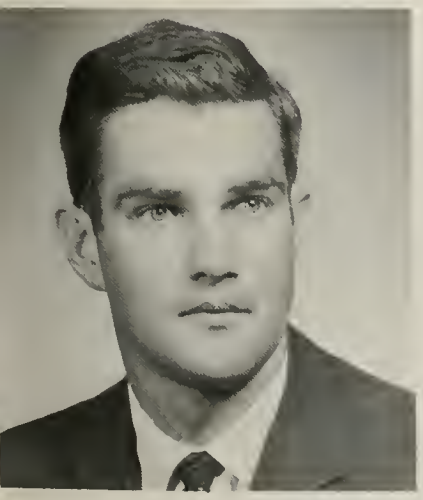

MR. STEPHEN FITZGERALD

MISS MARILYN BECK

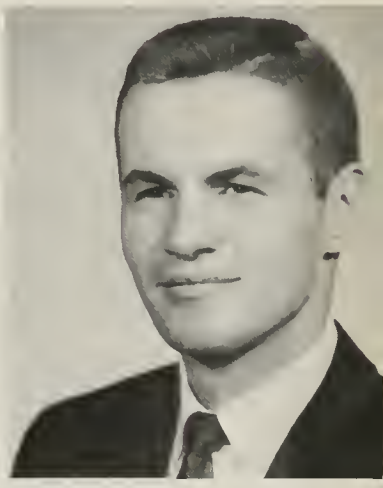

MR. REX FREEMAN

Home Economics

Breaking into fashion Via Seventeen

Civics

"Oh ! my conscience !"

Geometry

$c^2 = a^2 + b^2 =$ confusion

Senior Typing

Now is the time for all good typists to come to the aid of their Paulist

Chemistry

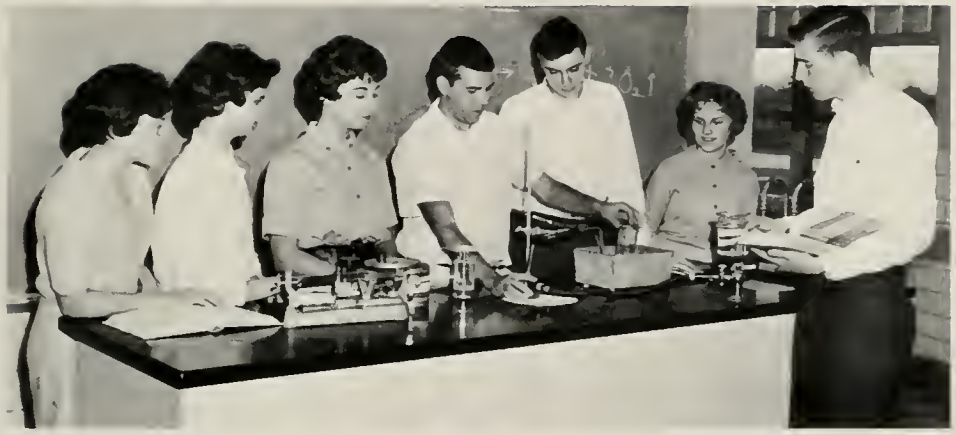

H_2O_2 la femme = blond bombshell

Freshman Religion

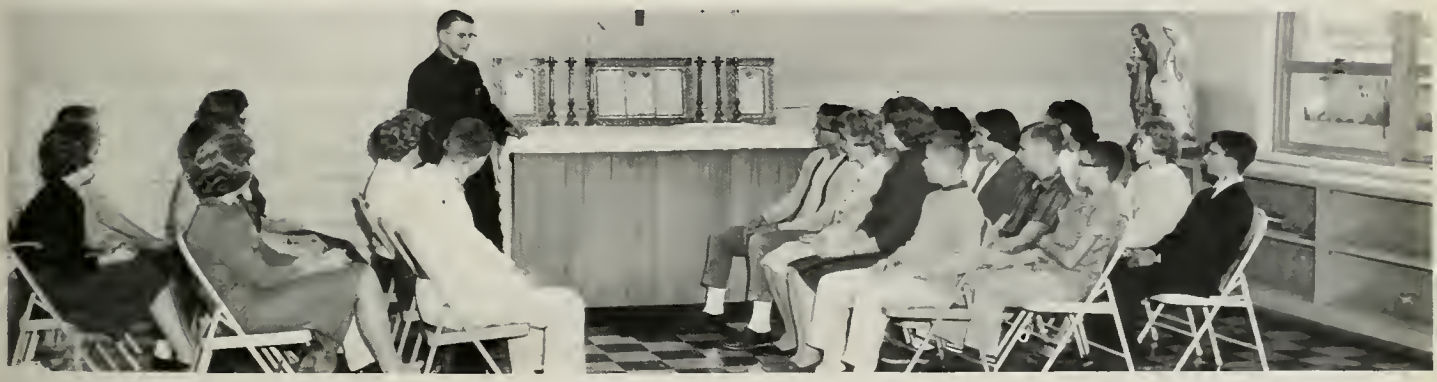

Frosh Religion class learns the subtleties of the Mass

French

"Bonjour, Madame Greenleaf, comment-allez-vous, aujourd' hui ?"

CLASS OFFICERS

SENIORS

Judy, Barb, Joe, Mike

JUNIORS

Johnny, Judy, Finey, Nancy

SOPHOMORES

Tom, Susie, Bonni, Mike

FRESHMEN

Fred, Ann, Andy, Ronnie

Social

Homecoming Queen

Miss Jacqueline Crimmins

Freshman Princess
Miss Mary Pickens

Sophomore Princess
Miss Susan Segraves

Junior Princess
Miss Marsha Noble

Senior Princess
Miss Yvonne Miller

Senior Princess
Miss Yvette Miller

Holly Hop Queen

Miss Judith Davis

Freshman Princess
Miss Lynn Davis

Sophomore Princess
Miss Bonni Brewer

Junior Princess
Miss Rhonda Mitchell

Senior Princess
Miss Mary Gartland

Prom Queen

Miss Maribeth Faherty

Senior Princess
Miss Mary Ann Petrucce

Junior Princess
Miss Rebecca Henry

Our May Queen

Miss Roberta Davis

Athletics

B
B
B
B
B
BECKY
MARY
S
R
I
A
T
V
Y

VARSITY CHEERLEADERS--LEFT TO RIGHT: J. Horner, M. Petrucce, J. Davis, M. Gartland, B. Henry. ROW ONE: M. Noble, P. Gallivan, B. Cassidy, L. Hampton, A. Brewer, M. Faherty, C. Hummer, B. Roark, J. Crimmins, R. Davis, C. Munday. ROW TWO: N. Carrico, P. Henchon, B. Castillo, M. Wheeler, J. Marcuccilli, M. Bott, K. Hart, K. Pfau, C. Diskey, J. Clark, J. Siders. ROW THREE: B. Schelling, M. Weaver, J. Hevner, R. Mitchell, P. Peppercorn, M. Watson, S. Segraves, C. Shildmyer, S. Hummer, B. Schramm, J. Stanton, D. Monagle, C. Knight. ROW FOUR: P. Irven, B. Baumgart, S. Greenburg, V. Greene, J. Kuhns, R. Vershaw, S. Adams, R. Aulberry, J. Werbinski, L. Fitzgerald, A. Pevas, R. Munday, N. Winstrom. ROW FIVE: R. Hamilton, N. Kennerk, J. Segraves, K. Gartland, M. Wiegand, A. Milford, J. Long, D. Grover, A. Ballinger, M. Mooney, E. Comeau, S. Corcoran, A. O'Malley, B. Schelling, I. Bir. ROW SIX: C. Lewis, A. Luty, P. Devitt, K. Petrucce, F. Raih, R. Turner, R. Wheeler, B. Brewer, J. Segraves, K. Orr, B. Wiegand, A. Rebe, M. Adams. ROW SEVEN: C. Giver, P. Schwaiger, M. Pickens, P. Friese, L. Davis.

L. Hairrell

M. Mooney

J. Yohler

A. Velasquez

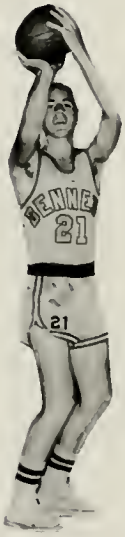

M. Henry

J. Certain

VARSITY

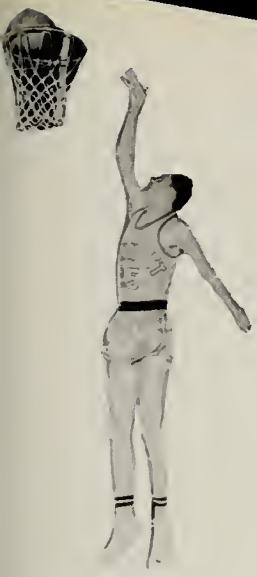

M. Wiegand

B. Zuniga

D. Kearney

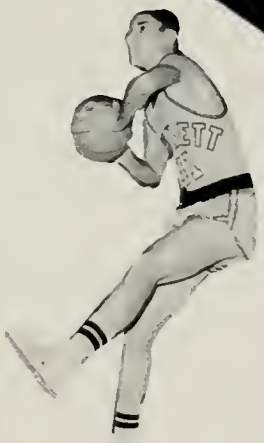

D. Kendall

D. Foy

T. Mooney

BASKETBALL

SPORTS THE MARION SUNDA

MARION INDIANA THURSDAY

Bennett Edges Oak Hill,

By BOB ILL
And JACK LAKE

[illegible]

Aces Avenge Loss

[illegible]

An audience of about 3,000 fans braved subzero temperatures to take in the games. The Aces and Trojans, who now have won 12 straight, [illegible] for their third meeting, in less than a month's time.

[illegible] at 1 p.m. Sat[illegible] 2:30 p.m.

Van Buren and Jefferson start

Montgomery (41)	fg	ft	pf	tp
[illegible]	[illegible]	[illegible]	[illegible]	[illegible]
Totals	27	6	3	33

Bennett (77)	fg	ft	pf	tp
[illegible]	[illegible]	[illegible]	[illegible]	[illegible]
Totals	32	13	3	77

Montgomery	24	15	7	13	41
Bennett	14	23	23	16	77

[illegible]

Van Buren	fg	ft	pf	tp
[illegible]	[illegible]	[illegible]	[illegible]	[illegible]
Totals	14	33	14	9	12	144

Jefferson	fg	ft	pf	tp
[illegible]	[illegible]	[illegible]	[illegible]	[illegible]
Totals	16	38	8	9	14	38

Score By Quarters

Van Buren	7	9	15	14	44
Jefferson	8	9	7	14	38

Marion Indiana Chronicle January 15,

Bennett Cagers, Fans Celebrate Triun

[illegible]

And most of the [illegible] and adults — needed a [illegible] time to recover from one of the most hectic and [illegible] finishes in history. The Indians [illegible] came from 20 points behind and finally [illegible] leading champion Oak Hill [illegible]

"That seemed to give them a little spark and then we went to a zone press which helped [illegible] Bennett been [illegible] most of the first half but they really started working in the second half."

[illegible]

CHRONICLE-TRIBUNE SPORT

NE SUNDAY MORNING JAN 14 1962

72-71, For County Titl

Pacers Start Fast

[illegible] Tigers drove into a 7-2 [illegible] Mont[illegible] Lawn in a hurry to [illegible] of the last 12 points [illegible] in the first round to move Kearney [illegible] a 70-[illegible] at the whistle [illegible] Leads [illegible] charity chances [illegible] Yadon and Gary Sarver [illegible] Kearney [illegible] Montpelier going [illegible] a late Bennett flurry, the [illegible]

Yadon [illegible] and Fo[illegible] [illegible] from 63 to 64 to [illegible] continued to dominate the board's in the second round and Montpelier stayed ahead. The Tigers, however, [illegible] which [illegible] Kearney [illegible] a long one-[illegible] at the whistle [illegible] moments left, one [illegible] Leads [illegible] two charity chances [illegible] Yadon and Gary Sarver [illegible] Kearney [illegible] Montpelier going [illegible] a late Bennett flurry, the [illegible]

Margin Is Sliced

The Pacers [illegible] Kearney had [illegible] the Tigers came on. Pe[illegible] Guerrero and Ke[illegible] [illegible] to make the margin [illegible] Yadon's [illegible] [illegible] Kendall [illegible] Certain and H[illegible] [illegible] on [illegible] 72-51.

Certain then drove [illegible] left to put the Tigers [illegible] for the first [illegible] early going at [illegible] and [illegible] at the [illegible]

The Pacers [illegible] got within four or five [illegible] in the last session — the last at 71-67 with 3:0[illegible] left on Yadon's basket. But the [illegible] pulled through six points [illegible] waning moments to wrap [illegible]

Kendall's Late Free Throws Nip Eagles

JACK [illegible]

[illegible] Kearney a [illegible] Certain [illegible] the [illegible] and [illegible] Wood [illegible]

[illegible] The Oak [illegible] effort on the [illegible]

H.S. Basketball

Great County Tourney

[illegible]

Wabash County Tourney

[illegible]

Cass County Tourney

[illegible]

Fulton County Tourney

[illegible]

White County Tourney

[illegible]

Hamilton County Tourney

[illegible]

Rush County Tourney

[illegible]

Henry County Tourney

[illegible]

[illegible] County Tourney

[illegible]

HAPPY PAIR — Bennett's Dave K[illegible] and the Rev. Robert [illegible] pastor of St. Paul's [illegible] [illegible]

SCORING LEADERS

Player and School	G	FGA	FG	Pct	FTA	FT	Pct	TP	Avg
[illegible]	3	31	25	472	13	11	846	61	20.2
[illegible] Oak Hill	3	49	19	388	19	11	[illegible]	49	16.3
[illegible] Oak Hill	3	36	18	[illegible]	14	9	643	45	15.0
[illegible]	3	31	29	932	2	0	[illegible]	42	14.0
[illegible]	3	39	15	[illegible]	[illegible]	9	[illegible]	39	13.5
[illegible]	3	49	17	[illegible]	[illegible]	1	[illegible]	35	11.7
[illegible]	3	[illegible]	16	444	[illegible]	1	[illegible]	[illegible]	[illegible]
[illegible]	3	[illegible]	[illegible]	[illegible]	[illegible]	[illegible]	[illegible]	[illegible]	11.0
[illegible]	3	[illegible]	[illegible]	[illegible]	9	[illegible]	667	28	9.3
[illegible]	3	[illegible]	[illegible]	[illegible]	[illegible]	[illegible]	[illegible]	[illegible]	[illegible]

TEAM STATISTICS

School	G	FGA	FG	Pct	FTA	FT	Pct	TP	Avg
[illegible]	[illegible]	[illegible]	[illegible]	[illegible]	[illegible]	[illegible]	[illegible]	[illegible]	[illegible]
Oak Hill	3	[illegible]	[illegible]	[illegible]	[illegible]	[illegible]	[illegible]	[illegible]	[illegible]
[illegible]	[illegible]	[illegible]	[illegible]	[illegible]	[illegible]	[illegible]	[illegible]	[illegible]	[illegible]
[illegible]	[illegible]	[illegible]	[illegible]	[illegible]	[illegible]	[illegible]	[illegible]	[illegible]	[illegible]
[illegible]	[illegible]	[illegible]	[illegible]	[illegible]	[illegible]	[illegible]	[illegible]	[illegible]	[illegible]
[illegible]	[illegible]	[illegible]	[illegible]	[illegible]	[illegible]	[illegible]	[illegible]	[illegible]	[illegible]
[illegible]	[illegible]	[illegible]	[illegible]	[illegible]	[illegible]	[illegible]	[illegible]	[illegible]	[illegible]
[illegible]	[illegible]	[illegible]	[illegible]	[illegible]	[illegible]	[illegible]	[illegible]	[illegible]	[illegible]

DePauw Suffers First

Outstanding Senior Athletes

DAVE FOY - CROSS COUNTRY

School record for two mile - 10.22

C.I.C.C. champion two years in a row - 1961-62

Individual winner 16 times

Exchange club cross country award - 1961-62

Team captain two years

DAVE KENDALL - BASKETBALL

Most points for a single ballgame - 36

Most points for a single season - 420

Most points in two seasons

Most valuable athlete award - 1960-61

Exchange club basketball award

Team captain - 1960-61

"Anything you can do . . .

. . . we can do crazier !"

Two points for weasel

Notice new warm-up jackets and Homecoming crowd

"Whadja mean I can't have any popcorn!"

Up and up, up.

Reach for the sky.

What's going on out there? Rick Ross, Greg Smith, Mike Frantz, Bob Zuniga, Don Kearney, Tim Dulhanty, Tom Stalker, Harvey Pfeiffer.

BASEBALL

Don Scheer, safe or out? Ask Mike Frantz and Bob Zuniga.

Coach Fitzgerald counted heavily on Richie Guerrero and Dave Kendall.

Mike Henry, a four year mainstay of the Bennett pitching staff, finds ample support from Mike Frantz, Joe Certain, and Al Velasquez.

Tom Stalker, Mike Wiegand, Steve Turrie involved in "squeeze play"!

CROSS COUNTRY

Trojan Warriors enjoyed their most promising season in Bennett's history. The course, consisting of grueling, hilly terrain, the Trojans were seldom followers across the finish line.

Among their accomplishments were victorious efforts in the CICC meet at Huntington and the Grant County Invitation run at Oak Hill. Dave Foy capped individual honors in both events.

Following Foy, rounding out the Varsity were: Mike Henry, Tim Mooney, Don Kearney, Joe Certain, Dave Kendall, Al Velasquez, Mike Mooney, and Andy Szakaley.

GOLF

The Golf squad was moulded around a nucleus of three lettermen; Seniors: Joe Shildmyer, Mike Mooney; Sophomore: Tim Mooney.

Classes

Aulberry, Renee
Baker, Janet
Ballinger, Ann
Batten, Mary
Bickford, Trip

Bir, Jean
Brown, Donna
Bryan, Robert
Carroll, Michael
Cassidy, Kathy

Comeau, Ellen
Corcoran, Susan
Crimmins, John
Davis, Lynn
Dawalt, Donna

Deane, David
DeBonis, Carol
Ehmer, Ronald
Finch, Harry
Fitzgerald, Linda

Frantz, Patricia
Friese, Patricia
Gehlhausen, James
Giver, Clotilda
Hart, Michael

Headley, Harold
Horner, Jerry
Ice, Jerry
Jones, Sam
Kendall, Thomas

Knight, Clif
Lewis, Claire
Lewis, Richard
Liebentritt, Edward
Long, Jane

Lorts, John
Marcuccilli, Thomas
Maynard, Earlene
Milford, Ann
Miller, Mary Jo

Miller, Theresa
Mooney, Maureen
Munday, Rose
Peckis, Joseph
Pevas, Ann

Pfau, Charles
Pickens, Mary
Rusby, Parker
Sachse, Ronald
Sanger, John

Schilling, Fred
Schelling, Betsy
Schwaiger, Pamala
Sharp, Terry
Shildmyer, Robert

Slagle, Anna
Szakaly, Andy
Tomlinson, Shirley
Velasquez, Mary
Vershaw, Rhonda

Wackley, Patricia
Wasylk, Keith
Werbinski, Janice
Wiegand, Mary

Freshmen

Adams, Susan
Aguilar, Frank
Barton, Barry
Baumgart, Barbara

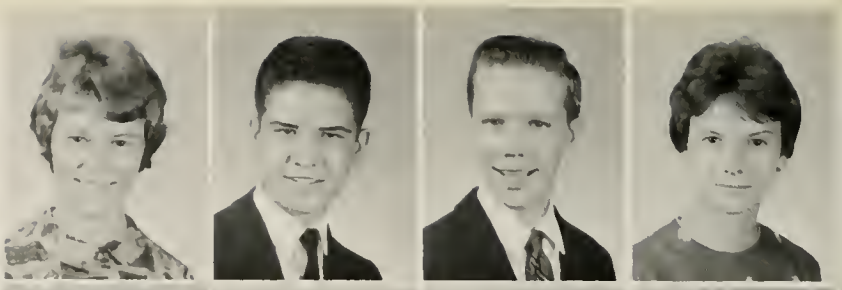

Bir, Irene
Bott, Maryanne
Brewer, Bonnie
Burden, Kenneth

Clark, Jerry
Comeau, William
Deane, John
Dulhanty, Thomas

Dulhanty, Tim
Ehmer, Michael
Frantz, Michael
Garber, Rosemary

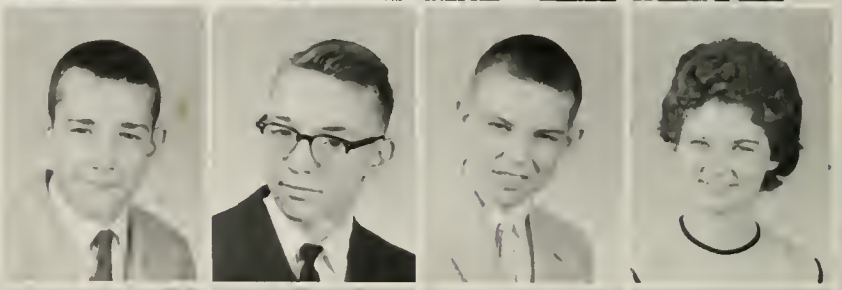

Gartland, Patrick
Graham, Patrick
Grover, Dolores
Guerrero, Richard

Hevner, Judith
Higgins, Sandra
Hummer, Susanne
Kirsch, Charlene

Sophomores

Koors, Edward
Luty, Annette
Maher, Daniel
McGinnity, Kathleen

Monagle, Nancy
Messersmith, Michael
Mooney, Tim
O'Hara, Thomas

Peppercorn, Patricia
Ross, Richard
Sabina, David
Schramm, Betty Kay

Segraves, Susan
Shildmyer, Cecelia
Shimkus, Richard
Siders, Judith

Smith, Gregory
Stalker, Thomas
Stanton, Judith
Turrie, Stephen

Venice, Judith
Walker, John
Watson, Mary Ann
Weaver, Marcia

Juniors

Bick, Robert

Carrico, Nancy
Castillo, Rebecca
Clark, Jacqueline

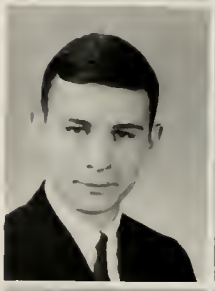

Cox, Michael
Diskey, Cheryl
Gallavin, Patricia

Giver, Monty
Guerrero, Pedro
Hampton, Barry

Hart, Katherine
Henchon, Penny
Henry, Rebecca

Hirzel, Emil
Horner, Janis
Long, David

Lynn, Patrick
Marcuccilli, Judith
Marszalek, Joanne

Milford, Michael
Mitchell, Rhonda
Munday, Carolyn

Noble, Marsha
Pfau, Katherine
Scheer, Donald

Scimio, Doris
Tompkins, David
Wackley, Kathleen

Wheeler, Mary
Yohler, John
Zuniga, Robert

"Well, how do you think we got this pix anyway ?"

The hallowed halls of Bennett

Class in the cafeteria

- Holy Mass -

The center around which school life revolves.

Bennett - Light of Wisdom

Now you know how this book got published

. faces around Bennett

Big men on campus

The sky's the limit

Rear-r-r ly Dar-r-r ling driving is a breeze !"

Intramural Council

"We can't hear you !"

Popcorn, popcorn everywhere and not a Manhattan in sight.

Members of the "B" Club

"Please, Mr. Freeman, I don't want to go."

September

Initiation

November

Homecoming

December

Holly Hop

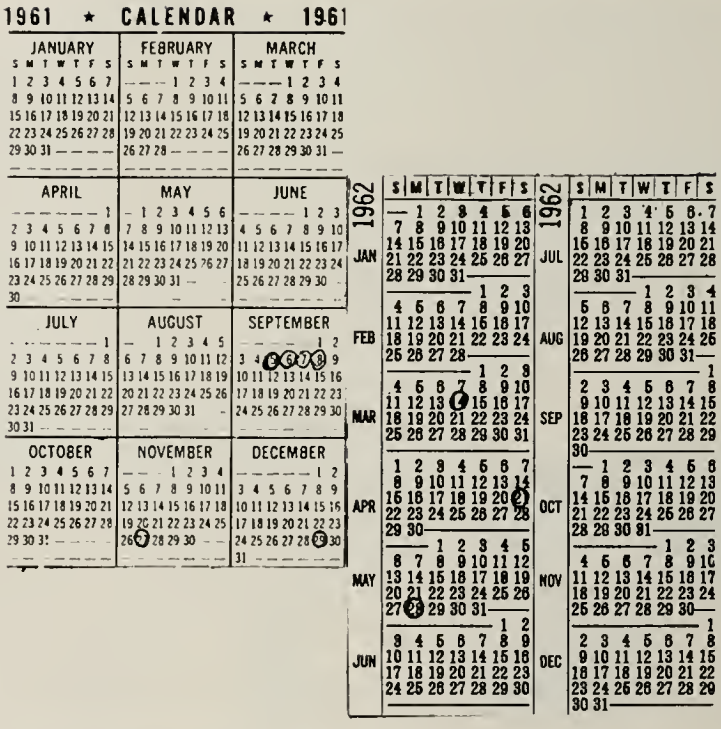

1961 ★ CALENDAR ★ 1961

JANUARY	FEBRUARY	MARCH
S M T W T F S	S M T W T F S	S M T W T F S
1 2 3 4 5 6 7	— — — 1 2 3 4	— — — 1 2 3 4
8 9 10 11 12 13 14	5 6 7 8 9 10 11	5 6 7 8 9 10 11
15 16 17 18 19 20 21	12 13 14 15 16 17 18	12 13 14 15 16 17 18
22 23 24 25 26 27 28	19 20 21 22 23 24 25	19 20 21 22 23 24 25
29 30 31 — — — —	26 27 28 — — — —	26 27 28 29 30 31 —
— — — — — — —	— — — — — — —	— — — — — — —

APRIL	MAY	JUNE
— — — — — — 1	— 1 2 3 4 5 6	— — — — 1 2 3
2 3 4 5 6 7 8	7 8 9 10 11 12 13	4 5 6 7 8 9 10
9 10 11 12 13 14 15	14 15 16 17 18 19 20	11 12 13 14 15 16 17
16 17 18 19 20 21 22	21 22 23 24 25 26 27	18 19 20 21 22 23 24
23 24 25 26 27 28 29	28 29 30 31 — —	25 26 27 28 29 30 —
30 — — — — — —	— — — — — — —	— — — — — — —

JULY	AUGUST	SEPTEMBER
— — — — — — 1	— 1 2 3 4 5	— — — — 1 2
2 3 4 5 6 7 8	6 7 8 9 10 11 12	3 4 5 6 7 8 9
9 10 11 12 13 14 15	13 14 15 16 17 18 19	10 11 12 13 14 15 16
16 17 18 19 20 21 22	20 21 22 23 24 25 26	17 18 19 20 21 22 23
23 24 25 26 27 28 29	27 28 29 30 31 — —	24 25 26 27 28 29 30
30 31 — — — — —	— — — — — — —	— — — — — — —

OCTOBER	NOVEMBER	DECEMBER
1 2 3 4 5 6 7	— — — 1 2 3 4	— — — — — 1 2
8 9 10 11 12 13 14	5 6 7 8 9 10 11	3 4 5 6 7 8 9
15 16 17 18 19 20 21	12 13 14 15 16 17 18	10 11 12 13 14 15 16
22 23 24 25 26 27 28	19 20 21 22 23 24 25	17 18 19 20 21 22 23
29 30 31 — — — —	26 27 28 29 30 — —	24 25 26 27 28 29 30
— — — — — — —	— — — — — — —	31 — — — — — —

1962	S	M	T	W	T	F	S
JAN	—	1	2	3	4	5	6
	7	8	9	10	11	12	13
	14	15	16	17	18	19	20
	21	22	23	24	25	26	27
	28	29	30	31	—	—	—
FEB	—	—	—	—	1	2	3
	4	5	6	7	8	9	10
	11	12	13	14	15	16	17
	18	19	20	21	22	23	24
	25	26	27	28	—	—	—
MAR	—	—	—	—	1	2	3
	4	5	6	7	8	9	10
	11	12	13	14	15	16	17
	18	19	20	21	22	23	24
	25	26	27	28	29	30	31
APR	1	2	3	4	5	6	7
	8	9	10	11	12	13	14
	15	16	17	18	19	20	21
	22	23	24	25	26	27	28
	29	30	—	—	—	—	—
MAY	—	—	1	2	3	4	5
	6	7	8	9	10	11	12
	13	14	15	16	17	18	19
	20	21	22	23	24	25	26
	27	28	29	30	31	—	—
JUN	—	—	—	—	—	1	2
	3	4	5	6	7	8	9
	10	11	12	13	14	15	16
	17	18	19	20	21	22	23
	24	25	26	27	28	29	30

1962	S	M	T	W	T	F	S
JUL	1	2	3	4	5	6	7
	8	9	10	11	12	13	14
	15	16	17	18	19	20	21
	22	23	24	25	26	27	28
	29	30	31	—	—	—	—
AUG	—	—	—	1	2	3	4
	5	6	7	8	9	10	11
	12	13	14	15	16	17	18
	19	20	21	22	23	24	25
	26	27	28	29	30	31	—
SEP	—	—	—	—	—	—	1
	2	3	4	5	6	7	8
	9	10	11	12	13	14	15
	16	17	18	19	20	21	22
	23	24	25	26	27	28	29
	30	—	—	—	—	—	—
OCT	—	1	2	3	4	5	6
	7	8	9	10	11	12	13
	14	15	16	17	18	19	20
	21	22	23	24	25	26	27
	28	29	30	31	—	—	—
NOV	—	—	—	—	1	2	3
	4	5	6	7	8	9	10
	11	12	13	14	15	16	17
	18	19	20	21	22	23	24
	25	26	27	28	29	30	—
DEC	—	—	—	—	—	—	1
	2	3	4	5	6	7	8
	9	10	11	12	13	14	15
	16	17	18	19	20	21	22
	23	24	25	26	27	28	29
	30	31	—	—	—	—	—

March

Roman Banquet

April

Family Party

May

Prom

Graduates

Miss Judith Davis

Miss Barbara Cassidy

Mr. David Foy

Miss Roberta Davis

Miss Ann Brewer

Mr. Lawrence Hairrell

Miss Lucille Hampton

Miss Yvette Miller

Mr. Michael Henry

Miss Mary Ann Petrucce

Miss Yvonne Miller

Mr. David Kendall

Mr. Michael Mooney

Miss Maribeth Faherty

Mr. Harvey Pfeiffer

Miss Mary Gartland

Miss Bonnie Roark

Mr. Joseph Kazlas

Mr. William Sabina

Miss Rita Vershaw

Mr. Joseph Certain

Mr. Thomas Bratcher

Miss Martha Kennerk

Mr. Michael Segraves

Mr. Albert Velasquez

Mr. Bradley Barton

Miss Mary Ann Werbinski

Mr. Joseph Shildmyer

Mr. Donald Kearney

Miss Jacqueline Crimmins

Mr. Michael Wiegand

Mr. Thomas Jacontot

Miss Susan Shildmyer

Senior Honors

Mr. Joseph Kazlas and Miss Mary Ann Werbinski were chosen Valedictorian and Salutatorian, respectively, because of their high scholastic averages. Both students intend to pursue higher education on the college level.

Girls' and Boys' State

Seniors, Mr. David Foy, Miss Mary Ann Petrucce, Mr. Michael Mooney, and Mr. William Sabina attended Hoosier Girls' and Boys' State, June 10-17, on the Indiana University Campus at Bloomington.

The purposes of Hoosier Girls' and Boys' State is to impress upon the mind a sense of individual obligation to the community, state and nation; to develop the responsibilites of leadership; to prove the advantages of leadership; and to promote the art of clean living.

Hoosier Girls' and Boys' State are schools of government and practical politics. They have been designed to give actual experience in the problem of self-government as it operates in Indiana.

Sponsored by the American Legion and its Women's Auxiliary, Hoosier Boys' and Girls' State uses an objective learning process on the thesis that good citizenship is only in part, a matter of knowledge and intellect.

"I Speak For Democracy"

Mr. Donald Scheer, Junior, placing first in the annual,"I Speak For Democracy" contest, was awarded a $25 savings bond and a certificate of merit. The commentary was entitled, "What Does Democracy Mean to Me."

C. Y. O. Delegates

The Bennett delegates to the C. Y. O. National Convention, held in Buffalo, New York, November 8 through 12, participated in one of thirty-two panel discussions on youths' relationship to the five major aspects of society and life, religious, cultural, economic, political, and social. Specifically, the Bennett group discussed "Youths' Role in Politics."

The purpose of the Convention was to elect the new National officers for the organization, and to formulate specific concepts in order to enrich Catholic Youths' understanding of world affairs.

The Statler-Hilton Hotel held accomodations for most of the visiting delegates and the Hotel's Golden Ball Room was the scene of several discussions and social activities. Guest speakers to the convention included Attorney General, Robert Kennedy, and Ed Sullivan.

Senior Directory

MISS JUDITH DAVIS

Sophomore Treasurer 2
Senior Treasurer 4
Class Editor, PAULIST 4
Class Reporter 4
Holly Hop Queen 4
Cheerleader 3,4
Glee Club 1
Latin Club 1,2
Dramatic Club 2,3,4
Booster Club 1,2.

MISS ANN BREWER

Layout Editor, PAULIST 4
Latin Club 1,2
Dramatic Club 3,4
Booster Club 3,4.

MISS BARBARA CASSIDY

Sophomore Secretary 2
Senior Secretary 4
Vice-President Booster Club 3
CYO Convention 4
Glee Club 1
Latin Club 1,2
Spanish Club 3,4
Dramatic Club 2,3,4
Booster Club 1,2,3,4
PAULIST Staff 4.

MISS ROBERTA DAVIS

Junior Secretary 3
Homecoming Princess 2
National Essay Winner 3
Senior Representative Booster Club 4
Glee Club 1
Latin Club 1,2
Dramatic Club 2,3
Booster Club 1,2,3,4
PAULIST Staff 4

MR. DAVID FOY

Sophomore Vice-President 2
Dramatic Club President 3
Exchange Club Cross Country Award 3
Boys' State 3
CYO Convention 4
Intramural Council 4
Intramural Sports 4
Cross Country 2,3,4
Basketball 2,3,4
Baseball 2
Latin Club 1,2.

MR. LAWRENCE HAIRRELL

Intramural Football 4
Intramural Council 4
Cross Country 3
Basketball 1,2,3,4
B Club 4.

MISS LUCILLE HAMPTON

Junior Treasurer 4
Glee Club 1
Dramatic Club 3
Booster Club 1, 2, 3, 4
PAULIST Staff 4.

MISS YVONNE MILLER

Snaps Co-Editor, PAULIST
Spanish Club 3, 4
Booster Club 3, 4
Homecoming Princess 4.

MISS YVETTE MILLER

Snaps Co-Editor, PAULIST
Spanish Club 3, 4
Booster 3, 4
Homecoming Princess 4.

MISS MARY ANN PETRUCCE

Prom Princess 4
Holly Hop Princess 2
Homecoming Princess 1
Girls' State 3
Glee Club 1
Latin Club 1, 2
French Club 1
Dramatic Club 2, 3
Booster Club 2
PAULIST Staff 4.

MR. MICHAEL HENRY

Freshman President 1
Junior Vice-President 3
Intramural Sports
Cross Country 3, 4
Baseball 1, 2, 3, 4
Basketball 1, 2, 3, 4
Latin Club 1, 2
Dramatic Club 3
B Club 4.

MR. DAVID KENDALL

Sophomore President 2
Exchange Club Basketball Award 3
K. of C. Outstanding Athlete Award 3
Intramural Council 4
Intramural Sports 4
Cross Country 1, 2, 3, 4
Baseball 1, 2, 3, 4
Basketball 1, 2, 3, 4
Latin Club 1, 2
Dramatic Club 3, 4
B Club 4
PAULIST Staff 4.

MR. MICHAEL MOONEY

Junior President 3
Senior President 4
Sports Editor, PAULIST 4
Trojan Award 3
Boys' State 3
Exchange Club Golf Award 2
Intramural Sports 4
Golf 1,2,3,4
Cross Country, Baseball 3,4
Basketball 3,4, B Club 4
Latin Club 1,2.

MISS BONNIE ROARK

Freshman Secretary 1
Junior Representative Booster Club 3
Treasurer Booster Club 4
Homecoming Princess 3
Glee Club 1
Dramatic Club 2,3
Booster Club 1,2,3,4
PAULIST Staff 4.

MISS MARIBETH FAHERTY

Prom Queen 4
Holly Hop Princess 1
Cheerleader 1,3
Glee Club 1
Latin Club 1,2
Spanish Club 3,4
French Club 4
Booster Club 2
PAULIST Staff 4.

MISS MARY GARTLAND

Holly Hop Princess 4
Cheerleader 1,3,4
Glee Club 1
Latin Club 1,2
Spanish Club 3,4
Booster Club 2
PAULIST Staff 4.

MR. HARVEY PFEIFFER

Cross Country 3,4
Intramural Sports 4.

MR. JOSEPH KAZLAS

Senior Vice-President 4
CYO Convention 4
National Merit Scholarship Finalist 4
Secretary General Intramural Council 4
State Spanish Contest Finalist 3
Intramural Sports 4
Latin Club 1,2
Spanish Club 3,4
Dramatic Club 3
B Club 4.

MR. WILLIAM SABINA

Co-Editor, PAULIST 4
Intramural Council 4
Baseball 3
Latin Club 1,2
Dramatic Club 2,3,4.

MISS MARTHA KENNERK

Latin Club 1,2
Glee Club 1
Booster Club 1,2,3.

MISS RITA VERSHAW

Freshman Treasurer 1
Glee Club 1
Dramatic Club 3
Booster Club 1,2,3.

MR. THOMAS BRATCHER

Intramural Sports 4
PAULIST Staff 4.

MR. JOSEPH CERTAIN

Intramural Sports 4
Cross Country 3,4
Basketball 3,4
Baseball 1,2,3,4
Latin Club 1,2
French Club 4
Dramatic Club 3,4
B Club 4
PAULIST Staff 4.

MR. MICHAEL SEGRAVES

General Commissioner Intramural Sports
CYO Convention 4
Basketball 2
Latin Club 1,2.

MR. ALBERT VELASQUEZ

Cross Country 2,3,4
Intramural Sports 4
Basketball 1,2,3,4
Baseball 1,2,3,4
Latin Club 1,2
Dramatic Club 3
B Club 4.

MR. DONALD KEARNEY

Intramural Sports 4
Cross Country 1,2,3,4
Basketball 1,2,3,4
Baseball 1,2,3,4
B Club 4.

MR. BRADLEY BARTON

Intramural Sports 4
Latin Club 1,2
PAULIST Staff 4.

MR. JOSEPH SHILDMYER

Cross Country 1,2
Intramural Publicity 4
Basketball 3,4
Golf 1,2,3,4.

MISS MARY ANN WERBINSKI

Co-Editor, PAULIST 4
CYO Convention 4
Voice of Democracy Winner 3
Drivers Road-E-O Winner 3
Glee Club 1
Latin Club 1,2
Dramatic Club 2,3
Booster Club 1,2,3.

MISS JACQUELINE CRIMMINS

Homecoming Queen 4
Subscription Editor, PAULIST 4
Booster Club President 4
Cheerleader 1,3
Glee Club 1
Latin Club 1,2
Dramatic Club 2,3,4
Booster Club 2,4.

MR. MICHAEL WIEGAND

Intramural Council 4
Baseball 3,4
Basketball 2,3,4
B Club 4
Latin Club 1,2.

MR. THOMAS BRATCHER

Intramural Sports 4
PAULIST Staff 4

MR. THOMAS JACOUTOT

Intramural Sports 4
Baseball 1,3,4
Golf 4
PAULIST Staff 4.

MISS SUSAN SHILDMYER

Freshman Vice-President 1
Art Editor, PAULIST
Booster Club Secretary 3
Glee Club 1
Dramatic Club 3
Booster Club 1,2,3.

Advertisements

CENTRAL TYPEWRITER & SUPPLY CO.

Distributors
of
Smith-Corona Typewriters
manual & electric

124 E. 5th St. - Marion, Indiana

ELI WESTENDORF NOrth 4-7602

Compliments to Class of '62

NORTH GATE SHELL

Free Pick up & Delivery

Ph. No 8-8212

HAZEL PHILLIPS BEAUTY SALON

Complete Beauty Service
Open Evenings By
Appointments

Over 20 years Experience
Telephone NO 2-7274
520 Glass Block

Compliments of

LASKY'S SHOE STORE

Grant Co. Expert Shoe

Fitters

Phone NO 2-2915
Marion Indiana

When You Think Of Food

Think Of

MARION

CAFETERIA

201 W. 3rd St.

Marion, Indiana

QUALITY LIKE CHARACTER ENDURES

CONNIE SHOP

Names You Know

Shoes You Love

Congratulations, Seniors

from

FREEL AND MASON DRUG CO.

C. B. McDonough & L. B. Metcalf

MR. & MRS. WILLIAM SABINA

Compliments of

Bill Yohler

THE TYPEWRITER SHOP

213 East 4th

Marion, Indiana

COMPLIMENTS

OF

ATLAS FOUNDRY

Compliments of

GRANT COUNTY ABSTRACT CO., INC.

Lloyd Finch

406 Marion National Bank Building

Marion, Indiana

NO 4-7371

ABSTRACTS

TITLE INSURANCE

Compliments

of a

FRIEND

MARVIN'S

STANDARD SERVICE

1305 Kem Road & By-Pass

No 8-8021

We Give Top Value Stamps

Free Pick Up & Delivery

Sutter's

Quality Chekd

Dairy Products

With the "Flavor You Favor"

Compliments
of

OSBORN - MIDWEST

PAPER CORP.

DIVISION OF AMERICAN PAPER SPECIALTY CO.

MANUFACTURERS OF

SOCIAL STATIONERY AND SCHOOL SUPPLIES

HOWARD AUTO SALES

802 S. Adams St.

Marion, Indiana

CHRYSLER PLYMOUTH

BARNEY'S CAFETERIA

Air Conditioned

512 South Washington

A Good Place To Eat

JIM DAVIDSON

TV & Appliance Sales

1330 West Third St.
Marion, Indiana
NOrth 4-2301

BROYLES ELECTRIC

506 South Washington

Marion Indiana

Compliments of

MARION

DISTRIBUTING CO. INC.

Marion, Indiana

NO 8-8163

Compliments of

JAMES MATTHEWS INC.,

Buick Sales and Service

1101 North Baldwin Avenue

Compliments of

ALIX HAIRDRESSER

219 East 5th

NO 4-7588

COMPLIMENTS OF

EMLEY'S FINE FOODS

NEEDHAM AND SON

FUNERAL HOME

814 South Adams Street

Phone NO 4-5168

Compliments
Of

THE BALL & SKEIN
YARN SHOP

321 South Boots

NO 2-7527

Compliments
Of

BOWMAN

CONSTRUCTION CO., INC.

GENERAL BUILDING CONTRACTORS
SINCE 1895
1837 South Branson Street
Phone NO 4-5161
Marion, Indiana

Compliments

Of

KLEDER AND THOMPSON

EVERY KIND OF INSURANCE

501 Marion National Bank Building

George M. Kleder, Jr.

John L. Thompson

YOUR Independent Insurance AGENT

Albert F. Spurgeon

Cornell F. Bailey

F&F DAIRY STORE

10th Street and Western Ave.

Full Line of Dairy Products

Luncheon Meats

and

Frozen Breaded Meats

Vogels Bakery Products

HENDEY'S

Cameras and Artists Supplies

508 South Washington Street

Marion Indiana

Compliments of

MARION LUMBER & SUPPLY CO.

3300 South Washington Street

"Marion-Stop Home Building Center"

Compliments of

HI WAY DISPATCH

MC NAMARA'S

Texaco Service
Firestone Tires
Expert Brake Service

Second and By-Pass

Phone NOrth 8-8214

Congratulations

SENIORS

STILWELL'S GROCERY

"Fresh Fish to Good Meats:

Compliments

of

LINIGER

COMPANY, INC.

Marion Indiana

Compliments

of

MURRELL'S

MEN'S

SHOP

505 South Washington Street

NO 4-7850

Compliments of

KRIEGBAUM

FARM EQUIPMENT COMPANY

229 West 2nd NO 2-7442

Compliments of

BOWERS' SERVICE

CLEANERS

2819 Home Avenue

NO 4-0111

CUSTER'S LAST STAND

"FOR YOUR
EATING PLEASURE"

Compliments

of

FOSTER FORBES GLASS CO.

Manufacturers of

Bottles and Jars

East Charles Street

Marion, Indiana

HI-WAY
OUTDOOR
THEATRE

"Enjoy Movies Under The Stars"

26th Street and By Pass

NO 4-6600

Marion, Indiana

Compliments
Of

GLASSER ELECTRIC

Compliments
of

WELLER ONE HOUR
CLEANERS

3011 South Washington Street
Phone NO 4-4904
Marion Indiana

Compliments to the

Senior Class

J.A.C. WHOLESALE
PRODUCE CO.

217 N. Branson St.

Prop. Fred Venezia

PLAZA - BOWL
AND
PLAZA - RESTAURANT

B O W L

Relax and Have Fun

Open 9:00 A.M.

Closing ?

939 N. Park NO 4-5126

FRANK'S

PISTON SERVICE

120 - 124 East First Street

Marion, Indiana

106 E. Main

Gas City

RAY STRIEWE AGENT

3413 South Washington Street

Marion, Indiana

Complete Line of Insurance

Special rates

for teen-agers with

drivers training

Best Wishes

From

SCHOOLEY'S MARKET

Compliments of

COLUMBUS TAVERN

REAL ITALIAN FOODS

18th. Street and Meridian

Marion, Indiana

Compliments

of

LLOYD'S FLORIST INC.

CONGRATULATIONS

CLASS of "62"

BYRD LUMBER CO.

303 N. ADAMS ST.

Congratulations, Seniors

WHITE'S PHARMACY

1011 South Washington

Phone NO 4-7463

Marion Indiana

Congratulations

Seniors

FRESHMEN 1962

DELTA ELECTRIC CO.

Manufacturers of
Electric Lanterns, Bicycle
Lights and Horns, Marine
Lights and Horns,
Automotive Switches.

"Delta Leads the Way"

3302 So. Nebraska

Phone OR 4-2293

Compliments

of

DUTCH'S TAVERN

112 E. Bradford St.

North 8-8013

FIELD'S SHOES

220 South Washington

Fine Shoes For All
The Family

Compliments of

THOMAS MILLING CO.

1203 S. Branson St.

NOrth 8-8169

Congratulations

Seniors of 1962

Compliments

of

BOUQUET

FLOWER SHOP

218 South Adams

NOrth 4-1224

GILTNER & LANDIS

All Lines of Insurance

414 So. Gallatin
Phone NO 2-2457

Al Landis Don Page

Congratulations to

Bennett High School

from

"Your home of family entertainment"

INDIANA THEATRE
&
MARIONAIRE DRIVE-IN THEATRE

VOGEL'S

For the World's Finest Donuts

4 Convenient Locations

102 South Washington

3519 South Washington

114 West 4th

North on By Pass

DONUT SHOP

Compliments of

DIGGS FUNERAL HOME

Earl R. Love Edwin R. Love

Maurice E. Kimball

Since 1841

504 West 3rd

NO 2-2503

BOB PALMER TEXACO

Phone
NO 4-1103

2nd and Miller Ave.

Marion, Indiana

Best Wishes, Seniors!

METHOD OFFICE EQUIPMENT INC.

326 South Boots

Marion, Indiana

Phone NO 2-7344

Compliments of

GENERAL TIRE AND RUBBER CO.

Marion Division

Marion Indiana

HIGH QUALITY

HAMBURGER AND SAUSAGE

HOOSIER MEAT MARKET

224 South Washington

PHONE NO 2-8145

Good Luck Seniors

FROM

JUNIORS 1962

COMPLIMENTS OF

BARLEY AND SPENCER LUMBER CO.

HOPKINS

Marion Music House

"Everything Musical"

307-309 South Boots Street
Marion Indiana

FIRST INSURANCE
UNDERWRITERS, INC.

111 W. 3rd St.
Marion, Indiana

Don Overman, Gen. Mgr.

Charles Brown
Call NO 2-2376

RARICK'S 30th ST. MARKET

825 East 30th

Marion, Indiana

SUMMER - FALL - OR ANYTIME . . . is the time

to have your picture taken at

"You'll look your best
in a portrait by Gayle"

GAYLE STUDIO

SENIOR PORTRAIT PHOTOGRAPHERS

New Addition to City of Marion

ANDREW MANOR

The Better Home

Ralph P. Andrew & Son

PH NO 2-8106 PH NO 4-2819

CANTEN FLORAL COMPANY

1015 S. Nebraska St.

NOrth 8-8161 NOrth 8-8162

IDYL WYLD ROLLER RINK

Grant County's

Greatest Recreation Center

BARNETTE APPLIANCE CO.

Maytag Washers and Dryers

Zenith Television and Radios

Phone NOrth 4-2851

111 South Washington Street

Marion, Indiana

Compliments of

NORTH SIDE PHARMACY

H. P. O'MARA, R. PH.

502 North Washington

Marion Indiana

Phone NO 2-7556

COMPLIMENTS

OF

GREENE LINE MANUFACTURING CORP.

MANUFACTURERS OF

CORRUGATED BOX EQUIPMENT

Marion, Indiana

You expect more from

Standard and you get it at

BOXELL'S

STANDARD SERVICE

from

W. J. (Pete) Wampler

Compliments of
LIBERTY LOAN & LUGGAGE

213 East 4th
Marion, Indiana

Compliments

of

DR. THOMAS A. BECK

MARION

MEDICAL ARTS

PHARMACY

-Prescriptions-

Registered Pharmacists on duty to serve your physician and you through their expert knowledge of drugs. Have your Physician phone your prescription to us.

-Free Delivery-

133 N. Washington
Phone NOrth 2-7715

Progress -
from mystical potions
to modern pharmaceuticals

SANDY'S

THRIFT & SWIFT

DRIVE-IN

COMPLIMENTS

OF

MARION MALLEABLE IRON WORKS

BEST WISHES

FROM

COCA-COLA BOTTLING COMPANY

MARION, INDIANA

Compliments of

MARION

TRUCKING CO.

"Success to the Seniors"

Compliments of

the

SOPHOMORES

Compliments of

ROSKIN QUALITY JEWELRY

417 So. Washington St.

NO 4-7798

BUSINESS PATRONS

BRUNT'S RETAIL STORE

D. P. MC GEE

GIEGLERS VARIETY STORE

GRAY'S GIFT SHOP

HAISLEY D X

MARION MARINE

YOUNG VENDING SERVICE

"The Finest in Vending"

MOON'S

DRIVE-IN

RESTAURANT

State Road 37 So.

OR 4-5601

Compliments
of

LINDLEY BOX AND PAPER DIV.

FEDERAL PAPER BOARD COMPANY INC.

Folding Paper Boxes

Marion, Indiana

Congratulations
To The Class of 1962

KNIGHTS OF COLUMBUS

Marion Council #623

Marion, Indiana

MUNDAY'S FLORISTS

"Where Flowers Grow
for All Occasions"

3347 Lincoln Boulevard
Telephone NO 4-1219
Marion, Indiana

Large Selection of Foliage,
Plants, & Cut Flowers
Wedding Flowers & Funeral
Bouquets

PERSONAL PATRONS

Mr. and Mrs. Cornell Bailey
Mr. and Mrs. Joseph Barton
Miss Marilyn Beck
Mr. Chet Bowen
Mrs. Catherine Bratcher
Mr. and Mrs. Lowell Brewer
Miss Ann Brewer
Mr. and Mrs. Adam Burzynski
Mr. and Mrs. John J. Cassidy
Mr. and Mrs. Harry Certain
Dr. and Mrs. William Comeau
Mr. and Mrs. John Crimmins
Mrs. Mary Ann Crosby
Mr. and Mrs. Harry N. Davis
Mr. T. J. Dawalt
Mr. and Mrs. Roger Faherty
Miss Maribeth Faherty
Mr. and Mrs. Stephen Fitzgerald

Reverend Robert Fosselman
Mr. and Mrs. William J. Foy
Mr. Rex Freeman
Mr. and Mrs. Robert Friese
Mr. and Mrs. Francis X. Gartland Jr.
Mr. and Mrs. Luther Hairrell
Mr. and Mrs. Phillip Hall
Mr. and Mrs. Denver Hampton
Carol and Lois Hart
Mr. and Mrs. J. J. Henry
Miss Margaret Huber
Mr. and Mrs. A. P. Hummer
Mr. and Mrs. Leo Huneck
Mrs. Vera Kady
Dr. and Mrs. Petras J. Kazlas
Mr. and Mrs. Robert Kearney
Mr. and Mrs. Paul Kendall
Mr. and Mrs. Gregory Kennerk
Mr. and Mrs. Ralph Marcuccilli
Mr. and Mrs. Thomas Marcuccilli
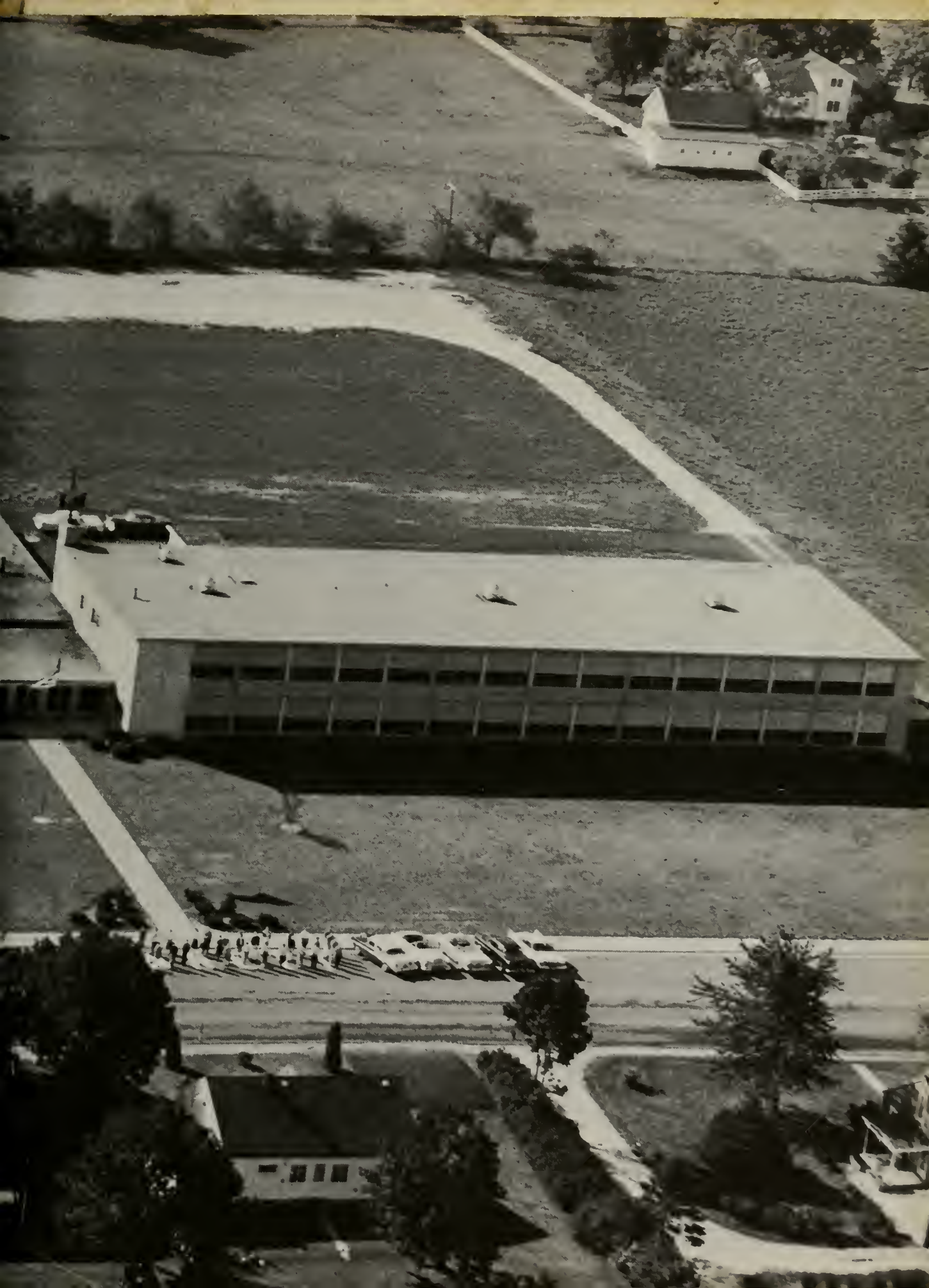
Mr. and Mrs. Eugene T. Miller
Mr. and Mrs. John Mooney
Mr. and Mrs. Ted Null
Mr. and Mrs. Anthony Petrucce
Mr. and Mrs. Jerry Pfeiffer
Mr. and Mrs. Joseph Rademaker
Mr. Kenneth Rosen
Mr. and Mrs. Harry Schramm
Louis Scoky and Judith Werbinski
Mr. and Mrs. Thomas Segraves
Mr. and Mrs. John Shildmyer
Senior Class, 1961-1962
Mr. Robert Thompson
Mr. and Mrs. Delbert Tomlinson
Mr. and Mrs. Albert Velasquez
Mr. and Mrs. Thomas Vershaw
Mr. and Mrs. Zigmont Werbinski
Mr. and Mrs. Francis Weigand